

Rain Induced Flood Inundation Areas in Krishna, Andhra Pradesh

Based on the analysis of Sentinel-1A Satellite Image
on 01.09.2024 (0600 Hrs IST)

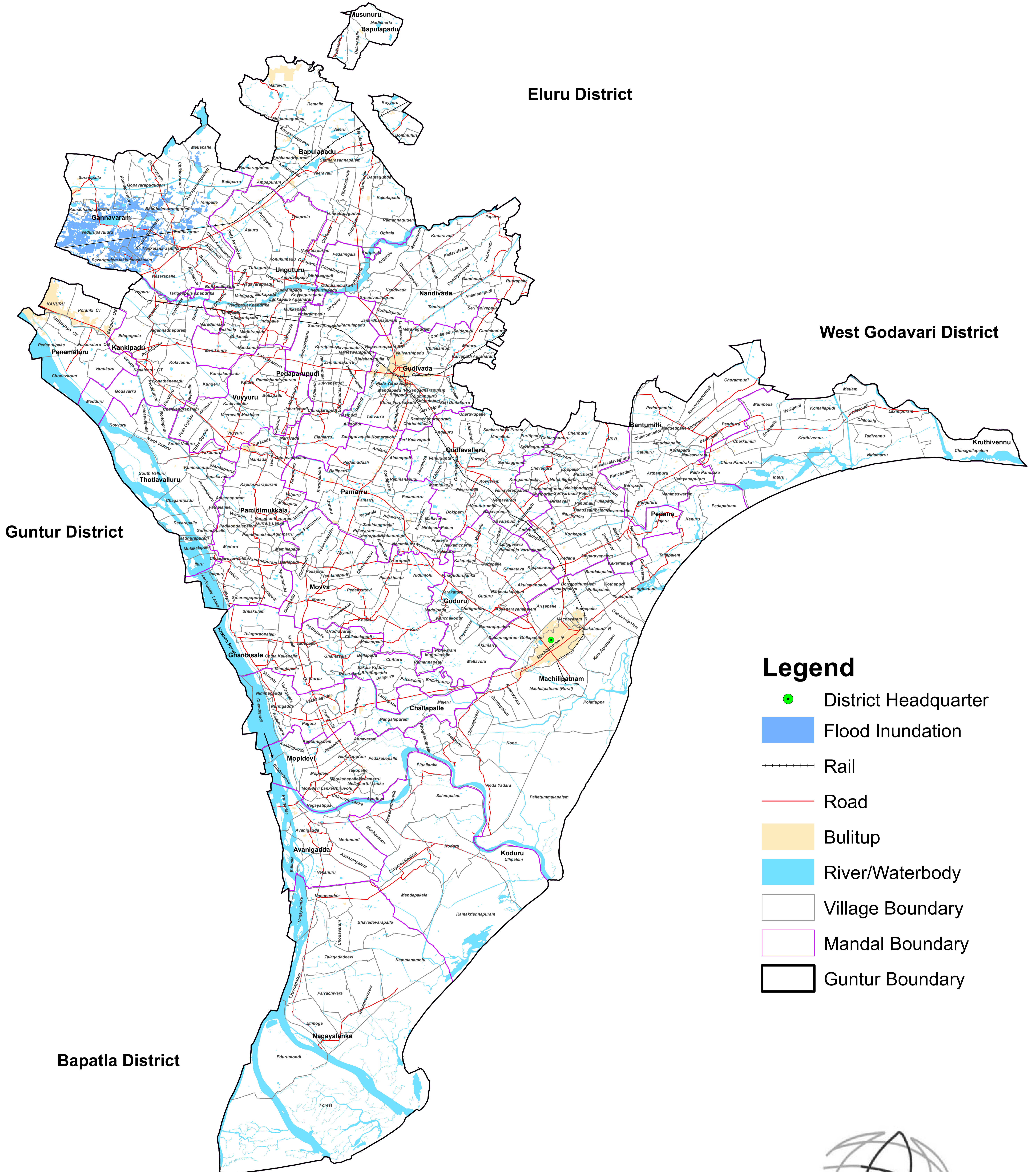

Legend

- District Headquarter
- Flood Inundation
- Rail
- Road
- Builtup
- River/Waterbody
- Village Boundary
- Mandal Boundary
- Guntur Boundary